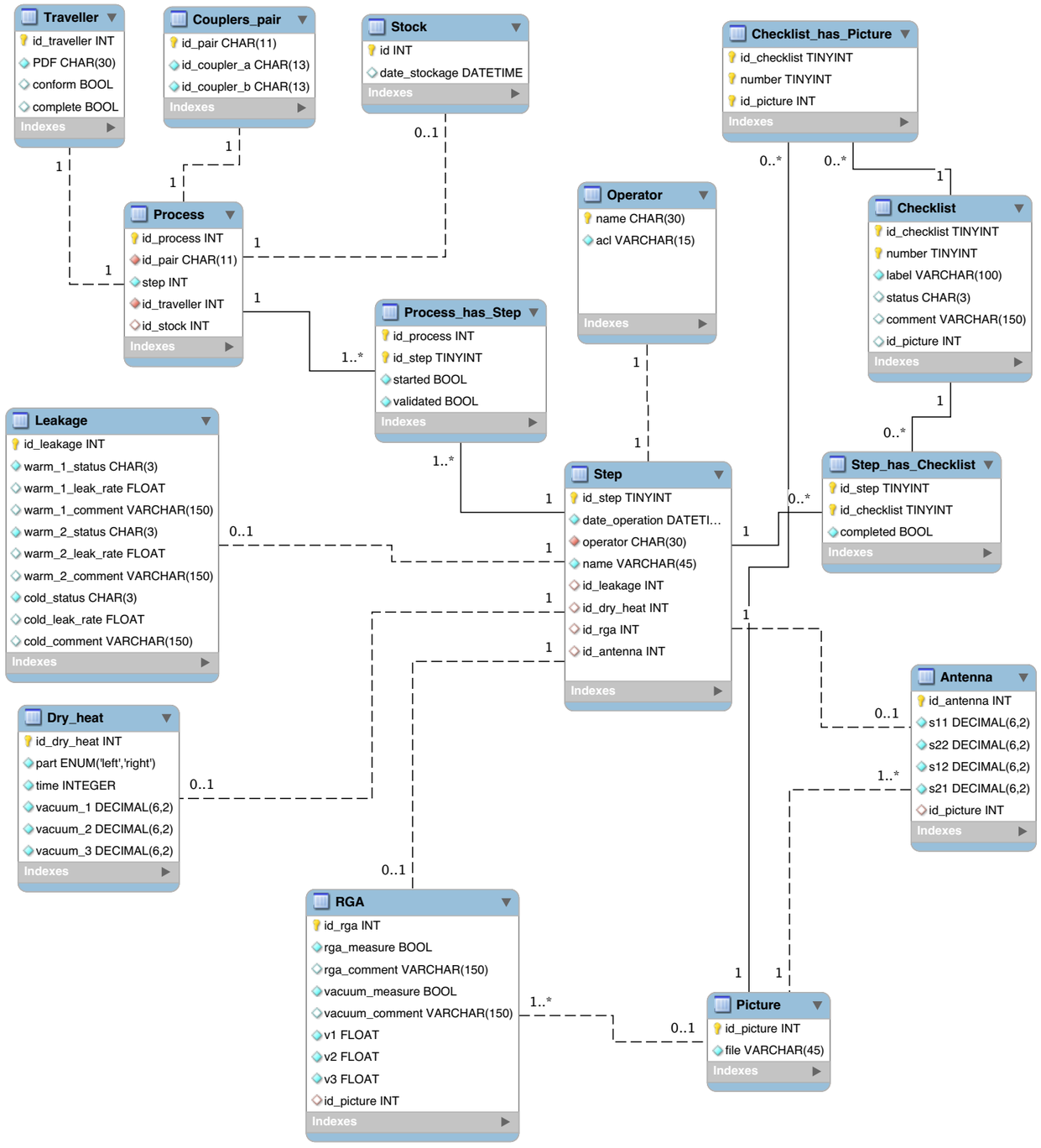
Traveller
id_traveller INT
PDF CHAR(30)
conform BOOL
complete BOOL
Indexes
Couplers_pair
id_pair CHAR(11)
id_coupler_a CHAR(13)
id_coupler_b CHAR(13)
Indexes
Stock
id INT
date_stockage DATETIME
Indexes
Checklist_has_Picture
id_checklist TINYINT
number TINYINT
id_picture INT
Indexes
Process
id_process INT
id_pair CHAR(11)
step INT
id_traveller INT
id_stock INT
Indexes
Operator
name CHAR(30)
acl VARCHAR(15)
Indexes
Checklist
id_checklist TINYINT
number TINYINT
label VARCHAR(100)
status CHAR(3)
comment VARCHAR(150)
id_picture INT
Indexes
Process_has_Step
id_process INT
id_step TINYINT
started BOOL
validated BOOL
Indexes
Leakage
id_leakage INT
warm_1_status CHAR(3)
warm_1_leak_rate FLOAT
warm_1_comment VARCHAR(150)
warm_2_status CHAR(3)
warm_2_leak_rate FLOAT
warm_2_comment VARCHAR(150)
cold_status CHAR(3)
cold_leak_rate FLOAT
cold_comment VARCHAR(150)
Indexes
Step
id_step TINYINT
date_operation DATETI...
operator CHAR(30)
name VARCHAR(45)
id_leakage INT
id_dry_heat INT
id_rga INT
id_antenna INT
Indexes
Step_has_Checklist
id_step TINYINT
id_checklist TINYINT
completed BOOL
Indexes
Antenna
id_antenna INT
s11 DECIMAL(6,2)
s22 DECIMAL(6,2)
s12 DECIMAL(6,2)
s21 DECIMAL(6,2)
id_picture INT
Indexes
Dry_heat
id_dry_heat INT
part ENUM('left','right')
time INTEGER
vacuum_1 DECIMAL(6,2)
vacuum_2 DECIMAL(6,2)
vacuum_3 DECIMAL(6,2)
Indexes
RGA
id_rga INT
rga_measure BOOL
rga_comment VARCHAR(150)
vacuum_measure BOOL
vacuum_comment VARCHAR(150)
v1 FLOAT
v2 FLOAT
v3 FLOAT
id_picture INT
Indexes
Picture
id_picture INT
file VARCHAR(45)
Indexes